The Auburn Community Booster

Published in the Interests of the Merchants and Residents of this Community

VOLUME III No. 34 | CHICAGO, MAY 7, 1918 | 5,000 CIRCULATION GUARANTEED

"Pledge Week" Starts May 11th

The week beginning Saturday, May 11th, and ending Saturday, May 18th, has been set aside by the War Savings Committee for Illinois as "Pledge Week." An effort will be made, in an intensive drive intended to reach into every household in the state, to procure signatures from the more than 6,000,000 residents of Illinois to pledge to set aside something every week or every month during the remainder of the year for investment in Thrift or War Savings Stamps.

"Pledge Week" will be the supreme test of the patriotism of the people of Illinois. It will show how much they are willing to do VOLUNTARILY to help win the war. It will be the measure of their willingness to sacrifice. It will prove to the Government whether or not they will do without, in order that our boys, over in France, may be properly equipped, properly fed and properly backed in the terrific drive against the German lines which must end only at Berlin.

The War Savings pledge card which you fill out and sign during "Pledge Week" will be a little note, written direct to Uncle Sam, assuring you are with him in the war and intend to stay with him. Neglect to sign it will indicate that you do not care very much whether this war is won or lost. Absolute refusal to sign it may well raise the question of your sympathies in this world fight.

No one is too rich or too poor to sign one of these pledge cards. The fact that you already have made large investments in Liberty Bonds does not relieve you from the duty. The man of wealth is the man who can save most. His weekly contribution will represent self-denial from a scale of living that is far above the average. The working man's weekly contribution will represent self-denial from a scale of living far above that of the working man of any other country in the world. It is not a question of what he can do without, but of what he will do without.

Even the inmate of an Illinois poorhouse lives in luxury as compared to the inhabitants of those portions of France and Belgium behind the German lines. Not until one has been in territory occupied by the enemy can he know what real sacrifice is.

Every effort will be made to have every home reached, and every man, woman and child in the state talked to. Record will be made of those who sign and those who refuse to sign. But so great is the task of organization that there is a possibility that some may be overlooked. This will not release them from their responsibility to their Government. If no formal pledge is presented to you by a War Savings worker, you will at least know that the campaign is on. You should make a mental pledge to yourself and your Government, and keep it religiously.

Illinois' quota of War Savings Stamps for the year is $125,000,000. That means $20 for every man, woman and child in the state. Not more than ten or twelve per cent of that quota has been sold. Some other states have done much better. Nebraska already has sold more than half of its quota for the year. Illinois surely is no less patriotic than Nebraska—no less willing to sacrifice for victory.

The people of the state must pledge their Government at least $100,000,000 during "Pledge Week." The pledges will be returned to the postmasters of the various cities and towns of the state, and the stamps will be delivered regularly thereafter during the year and collected for. No money will be handled during the circulating of the pledges. There will be no immediate strain on anyone's finances. The Thrift and War Savings Stamps will be purchased, in fact, on easy monthly or weekly payments.

One thrift stamp a week, costing twenty-five cents, a sum within the reach of most children, will mean that by the end of the year you will have invested $9.50 in Government Securities. One dollar a week, a sum that most working people, no matter how small their wages, could easily afford, will mean $38 from "Pledge Week" to the end of the year loaned to the Government, invested in the world's best security, and laid away for a rainy day. The purchase of one War Savings Stamp a week, costing from $4.16 in May to $4.23 in December, will mean that at the end of the year you will have Government Bonds—Baby Bonds—to a maturity value of $190 laid away. Five War Savings Stamps a week, with an extra one now and then, will put you in the maximum class, with securities of a maturity of $1,000.

The War Savings Campaign, aimed to secure small loans often from millions of people, has a purpose far beyond the simple one of raising money. Money can be raised much easier by Liberty Loan drives, or by simply taxing it away from you, as will have to be done later if you won't lend it now. But if 100,000,000 residents of the United States could be induced to set aside each week all the money they actually could do without, and lend it to their Government, the result would be such a flow of money that the United States could fight this war from now until Germany is beaten to her knees, no matter how many years that would take, without borrowing a cent in any other way.

The real aim of the War Savings Campaign is to bring every one of these 100,000,000 people into direct partnership with the Government; to reduce trade in non-essentials; to release labor, materials and transportation that are needed in war work, and to inculcate a habit of thrift in all the people, so that when the time comes to tax the country to pay interest on all the billions of dollars of securities that must be issued, the many will be taxed for the benefit of the many, and not for the benefit of the favored few who have, in times past, accumulated surplus funds from which to purchase bonds in large quantities.

Stenographers in Demand

Many positions await stenographers who can quality. If you are not satisfied with your present employment take advantage of the reduced rates now offered for summer courses, either day or evening, at Middleton's Private Shorthand School, 78th and Halsted Sts. Phone Stewart 7800.

You are cordially invited to attend a card party to be given by members of Raymond Tent, No. 158, Knights of the Maccabees, on Thursday evening, May 9, at Auburn Hall, 79th and Lowe Ave. Tickets 10 cents.

Mr. J. Fessenger and family, now located at 7801 Sangamon St., will move this week to 7350 Union Ave.

Auburn Community Booster

FOSTER & McDONNELL, Publishers
Specializing in Co-Operative Advertising

ALLIED PRINTING TRADES UNION LABEL COUNCIL CHICAGO, ILL.
288

Office:
540 West 63rd Street
Telephone Wentworth 4731

WANTED

Wanted—Girl or woman to help with general housework; 7810 Carpenter St.

FOR RENT

For Rent—Modern brick garage. F. E. Wolcott, 8006 Emerald Ave.

Two or three furnished rooms for light housekeeping; 7832 Emerald Ave.

For Rent—Light housekeeping rooms, good accommodations; phone; also single room; 529 W. 78th St.

FOR SALE

Eggs for Sale—513 W. 79th St.

For Sale—Peninsular Gas Range; Stewart 5929.

For Sale—Leather couch, wooden bedstead, spring, cot, all in good condition, very cheap: 8558 Green St., 2d floor, Stewart 9024.

For Sale—Electric Lamp; 7814 Aberdeen St.

For Sale—Portable frame garage, 9x14, first class condition. Call Stewart 3524.

But who is K? Carlotta causes a veritable sensation when she discloses his real name. Subsequently she confesses her complicity in his undoing in another hospital. Entirely vindicated, K resumes his practice, and Sidney, cured of her infatuation for Max, now realizes that it is K whom she has loved all along.

This remarkable feature is fully as thrilling and captivating as the famous "best seller" from which it was adapted.

See it at the Cosmopolitan this week.

Auburn Park Business Men's War Saving Stamp Parade

The Auburn Park Business Men's Committee met at Cosmopolitan Hall, 79th and Halsted Sts., Sunday afternoon and perfected arrangements for the W. S. S. parade on Wednesday, May 15th.

The Auburn Park division will be marshalled by Captain Fred Salzer, Third Regiment Reserve Militia, who will have as his military aids the following:

Sgt. W. J. Mc Rae, chief of staff.
Aids:
Sgt. Geo. F. Dowd.
Sgt. Chas. H. Spetz.
Sgt. Herbert L. McCaleb.
Sgt. Clarence Mahood.
Sgt. David Todd.
Sgt. John J. Meyer.
Honorary Aids:
Mr. Chas. H. Reiss.
Mr. Thos. P. Kirby.
Mr. Wm. Burns.
Col. David Soper.
Mr. Otto Seums.
Mr. Wm. Cochran.
Mr. T. D. Weldon.
Mr. Karthauer.
Mr. Jos. Ahern.
Mr. L. Frank.
Mr. M. Frank.
Mr. David Harriott.
Mr. T. Zingleman.
Mr. Chas. Belikan.
Mr. Neil Sheehy.
Mr. J. D. Lange.
Mr. Jos. Fleischman.
Mr. John Tresch.
Mr. Herman Westphal.
Mr. J. J. Sheridan.
Mr. Jos. Rosenzweig.
Mr. Nick Ehrmeyer.
Mr. Carl Bergstrom.
Mr. August Dix.
Mr. Gust Bovik.
Mr. Ed Hurd.
Mr. Max Vogel.

The marshal has opened headquarters at 7841 S. Halsted St. He requests that all persons who will furnish automobiles for the parade telephone headquarters, Stewart 52. Marshal of military organizations to be announced later. Letter carriers and postoffice employes will be marshalled by Lieut. John W. Reardon (retired).

The parade will include divisions of Auburn Park business men, church societies, boy scouts, fraternal organizations and Red Cross workers. The marshals to be announced later.

All places of business will be closed during the parade from 4 to 7 P. M. Parade will start promptly at 6:30 P. M. from 79th and Halsted and will join Englewood division at 63rd and Halsted and march to White City. The divisions will form at 80th and Halsted at 5:30. Their respective positions in line will be announced in orders issued later. Copies of orders will be published and posted at the marshal's headquarters.

Headquarters of marshal will be at 7841 S. Halsted St.

It was decided that each business man be assessed $1.00 towards defraying expenses and also furnish a supper for the "jacky" band, who will lead the parade. Mr. Wm. Burns, 7756 Halsted St., is treasurer and all funds may be sent to him or Thos. P. Kirby, 7916 Halsted St., secretary.

Local News

The next silver tea of the Ladies' Auxiliary of the Seventh Presbyterian church will be held at the home of Mrs. Collins, 88th St. and Lowe Ave., Thursday, May 16.

Mrs. Arthur Bertioux, who is chairman of the sewing of the Hamilton Park Auxiliary of the Red Cross, gave a party Friday, May 3, at Hamilton Park Field House. Assisting hostesses were Mrs. Haffe and Miss Margaret Sercomb. Miss Gertrude Jackson, one of the best Red Cross speakers, from Red Cross headquarters, made an interesting and instructive talk on Red Cross work, especially on the drive which is scheduled to take place in a short time. Refreshments were served.

On Thursday evening, April 18, a bunco and card party was given by the students of St. Leo's high school. Among those present were: Marie Kennedy, Madeline Dunne, Catherine Sweeney, Marie Murphy, Ethel Griffin, Helen McGranahan, Anna Donovan, Catherine Lawler, Frances O'Grady, Theresa Lynch, Cecelia O'Brien, Elizabeth Lyon, Mary Madden and Hortense Burke.

Jolly Junior Girls

The Jolly Junior Girls held a meeting at the home of Miss Margarett Dobbeck, 4211 S. Francisco Ave., Sunday, April 28, 1918.

A very dainty supper was served by Mrs. Dobbeck at about 6 o'clock.

After supper the girls' gentlemen friends called and the remainder of the evening was spent in dancing and singing and playing games.

All spent a very pleasant evening.

FOR SALE

Ladies' spring French poplin coat, size 42, latest style, worth $45-50; sell for storage very reas. French serge dress, size 40, worth $25, sacrifice for storage charges, $6.50. Ladies' spring coat, French serge, worth $35, sell at a bargain, $8.75. Ladies' French taffeta silk dresses, sizes 38x42, good values, $45-50, sell at a bargain, $9.50. Silk poplin dress, size 42, worth up to $35, sell at a bargain, $8.75. Call at once, 6805 South Halsted St.

Mr. and Mrs. Silliman have moved to 610 W. 87th St. from 48th St. and Albany Ave.

The Auburn Park Auction Bridge Club will hold their last meeting of the year with Mrs. Edna Omo, 4346 Berkeley Ave., on Tuesday, May 7. This club has taken all money formerly used for prizes and the year's club dues and bought wool, which the members have knitted and sent to the boys not supplied with such things of Co. K, 53rd U. S. Infantry, Chickamauga Park, Georgia.

Take your cleaning, pressing or repairing to Gus Bovik's Tailor Shop 7822 Halsted St. for best results.

Alice and Mary McCallum have moved from 921 W. 86th St. to 711th St. and Vincennes Ave.

Harold Van Arkle, 8847 Union Ave., left last Friday for Camp Grant and Walter Valkiman leaves Friday for Jefferson Barracks.

Meetings of the Woman's Association of the Normal Park Presbyterian church have been discontinued until October.

Mr. and Mrs. Carl G. Peterson and family, 8438 Green St., left for Donaldson, Ind., May 1, where they will spend the summer.

Frank Loftus of Gresham was called to the colors and left last week for Camp Grant, Rockford.

Mr. U. S. Turner, 8501 Sangamon St., is able to return to work again after a six weeks' serious illness.

KRABER'S Market

7810 S. Halsted St.

Good Meats--- Lowest Prices

Tuesday, May 7th

Fresh **Leaf Lard,** lb.	23¾
Native Plate **Corned Beef,** lb.	18c
Choice Native **Sirloin Steaks,** lb.	30c
Good Country Roll **Butterine,** lb.	26c

Wednesday, May 8th

Midget Square Bacon, 2 to 4 lbs. each, lb.	29½
2 lbs. **Chopped Beef** with **Pork** added, lb.	38c
Choice **Veal Stew,** lb.	18c
Pork Tenderloins, lb.	36½

Thursday, May 9th

Lean Country Cured **Little Pig Bacon**	37½
Choice **Veal Chops**	22c
Choice **Lamb** or Boneless **Beef Stew**	22c
Spareribs, lb.	15½
Sauerkraut, qt.	10c

Friday, May 10th

No. 1 Sugar Cured **Hams,** lb.	29½
Choice **Club Steaks,** lb.	25c
Our Best Kettle Rendered Lard	27c
Sweet Pickled **Pig Tails,** lb.	18½

Saturday, May 11th

Fresh Dressed **Stew Chickens,** lb.	25½
Choice **Legs Veal,** lb.	23½
Native **Pot Roasts,** lb.	24c
Hind quarters, **Spring Lamb,** lb.	29c
Choice Lean **Pork Loins,** lb.	26½
No. 1 Sugar Cured **Cal. Hams,** lb.	23½
Fresh or Pickled **Beef Tongues,** lb.	22½

DRESSMAKING HEMSTITCHING

Have you noticed how we're growing? The Reason—
FIRST CLASS WORK
Guaranteed at moderate prices and right in your own neighborhood.
MRS. R. L. ROOKER
7848 Halsted Street

AUBURN SYRUP
WHITE PINE AND TAR
COMPOND

For recent and chronic Coughs and Colds, Bronchitic, Hoarseness irritation of the Throat and other Diseases of the Lungs.

2 W. J. STIGALL'S 2
DRUG STORES
N. E. Cor. 78th and Halsted Phone Stewart 2950
N. W. Cor. 80th and Halsted Phone Vincennes 102

Tel. Normal 4131
Catch Basins Cleaned $2.50
Sewers Rodded and Repaired
Immediate Service Guaranteed Work
Catch Basin Sanitary Co
Sewer Builders
6140 Wentworth Ave.

STIGALL'S
LAXATIVE ASPIRIN CAPSULES
...FOR...
COLDS, LA GRIPPE AND RHEUMATISM
CONTAINS NO QUININE TO AFFECT THE HEAD
PRICE 25 CENTS
W. J. STIGALL, - CHICAGO, ILL.
7757 South Halsted Street
N. E. Cor. 80th and Halsted Streets

TRADE AT THE
AMERICAN Cash Grocery and Market
and Save Money
7925 S. Halsted Street
ORDERS DELIVERED **Free** Phone Stewart **615**

Try our 21c Coffee and 39c Uncolored Japan Tea.

Specials This Week

Galvanic Soap, bar	4½c
Swift's Pride, bar	4½c
Hershey's Cocoa, ½ lb.	16½c
Hebe Milk	11c
Hebe Milk, small, 2 for	11c
Carnation, Pet or Van Camp's Milk, 2 for	25c
Libby's Milk	12c
Karo Syrup	13c
Aunt Jemima Pancake Flour	12c
Red X Spaghetti or Macaroni	8½c
Foulds Spaghetti or Macaroni	8½c
Campbell's Soup	10c
Rumford's Baking Powder, 1lb., 23c; ½ lb., 13c; small size	9c
Jelly, regular 12c seller, this sale	10c
Keen Kleanser, 3 for	10c
Lipton's Tea, ½ lb.	35c
Standard Sweet Corn, 2 for	25c
Fancy Peas, 2 for	25c
No. 3 can Tomatoes, the best	20c
Bartlett Pears, tall can	19c
Renroh Peaches, tall can	15c
Large Jars Olives	25c
Cluster Raisins, 2 lb. boxes for	25c
Liquid Veneer	21c
Jello, all flavors	10c
Toiler Paper 3 for	10c
Blossom Relish	15c
Jap Rose Soap, 3 for	25c
Kirk's Olive Soap, 3 for	23c
Kirk's Toilet Soap, 2 bars for	11c
Snider's Catsup, bottle	16c
Van Camp's Pork and Beans, large can	20c
None Such Pork and Beans, large can	19c
Prunes, small size, 3 for	25c

Fruit and Vegetables at Lowest Prices

Englewood Dancing Academy
Instruction 10 to 10 Daily
Large Ballroom
Latest Jazz
One Step, Fox Trot Waltz and Two Step
Children's Dancing Class Every Saturday from 2 to 4
6603 S. Halsted St.
Phone Normal 6295

DODGE BROTHERS MOTOR CAR
REO and JORDAN Agency
Auburn Park Motor Sales Company
7813 S. Halsted St. Phone Vincennes 327

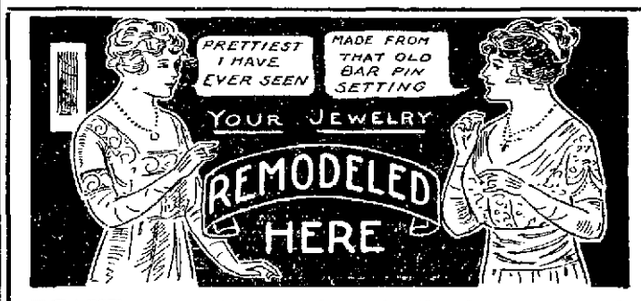

HAVE you not somewhere in the house unused pieces of jewelry out of fashion and possibly out of repair? Do not let them lie in dark boxes any longer. Bring them to us and let us show you how they can be remodeled, modernized and beautified. We will supply original designs or we will follow your own ideas.

OFFICIAL WATCH INSPECTOR — ESTABLISHED BUSINESS OF 15 YRS.
DAVID C. NELSON
JEWELER AND OPTICIAN
7816 S. HALSTED ST. PHONE STEWART 769

Princess Waist Shop
7825 Halsted Street

Announces that on Saturday, May 11th, it will open as an added convenience to the women of Auburn Park

An Exclusive Waist Shop

With a selection of brand new waists and blouses in a broad range of styles from simple little lingerie waists at 75c and up to the more elegant dress waists of georgette and crepe de chine at

$3.50 and up

A very cordial invitation is extended to our neighbors to pay us a visit of inspection on our opening day.

Toilet Soap Specials

Choice of the following well known brands of Kirk's Toilet Soaps, such as Kirk Olive, Colonial, Peroxide, Cold Cream and Bath Tablets, all 10c values, special at, per cake 7c

7c

3 cakes for 20c

Dress Percales

36 in. Dress Percales, light and dark colors, 35c values, special, only 29c

Dress Gingham

27 in. best quality Dress Ginghams, all the new spring styles, 35c values, special, only 29c

Skirtings

27 in. fast color Skirting Gingham, in light and dark colors, 29c values, special... 23c

Dress Voiles

36 in. extra fine white Dress Voile, regular price 40c, special at yard 29c

SPECIAL
Turkish Towels

75 do. 16x30 inch full bleached Turkish Towels, all white with hemmed borders, regular 20c values, special while they last, at each,

12½c

SPECIAL
Table Damask

50 pieces of extra high grade pure bleached Table Damask, 72 inches wide, an endless variety of pretty patterns, $1.25 values, special only yard

89c

Special May Sales At
REISS & MYERS
7826-32 S. Halsted St. : Near 79th St.
The Store of Superior Quality and Moderate Prices

INSPECTION and comparison of prices will convince you that the best values are at all times obtainable at this store. This sale for Wednesday, May 8th, Thursday, May 9th, Friday, May 10th, and Saturday, May 11th.

Childrens' Wear
Largest Selection at Lowest Prices in the City

Children's Dresses of good quality Gingham, nicely trimmed, $1.00 and $1.25 values, special at 75c

Boys' Hats, made by the very best manufacturers, in shepherd checks and fancy mixtures, 75c value, special... ..... 50c

Children's Hose, good heavy jersey ribbed, in black or white, all sizes, very special at .. 25c

Boys' Waists, made of good washable percales, beautiful patterns, 85c values, special 65c

Women's Knit Underwear Specials
FOR THE WARM WEATHER

Women's fine jersey ribbed Union Suits, sleeveless cuff or lace knee, 50c values, special at 39c

Women's extra fine lisle jersey ribbed Union Suits, pure white, in all styles, regular 75c values, special at 59c

Women's Union Suits, made of extra fine bleached jersey ribbed Egyptian cotton, low neck, sleeveless, cuff or shell knee, $1.00 values, special at 79c

Women's jersey ribbed Vests, made of fine bleached cotton, low neck, sleeveless, regular 25c values, special... ..... 15c

Men's Underwear Specials

50 dozen Men's high grade Athletic Union Suits, made of good quality Nainsook, sizes 34 to 46, regular $1.00 values, special at 69c

Men's Balbriggan Shirts and Drawers, short sleeve shirts, ankle length drawers, in ecru only, regular 75c values, special at 50c

Men's extra high grade bleached jersey ribbed Union Suits, short sleeves, three-quarter lengths, $1.95 values, specially priced at 1.50

Boys Union Suits, in white and ecru, extra good quality, short sleeve, knee lengths, very special at, suit... ..... 69c

Women's Wear Specials

WOMEN'S BLOUSES

Women's fine white and colored striped Voile Waists, in the newest styles, $1.50 values, special at 95c

WOMEN'S GOWNS

Women's fine white Muslin Slipover Gowns at less than price of material, 75c values, special at 59c

DRESS SKIRTS

Women's highly tailored Dress Skirts, made of fine plain and fancy worsteds, values up to $7.50, special at 2.95

WOMEN'S DRESSES

One lot Women's fine Percale Wash Dresses, light colors, sizes 34 to 40, $1.50 values, special at 1.00

10 dozen Women's extra fine Satine Petticoats, plain black, also black and white ground with colored figure, $1.59 values, special at..... 1.25

Big Saving on Notions

Twin Spring Snap Fasteners, black or white, per card 3c

Sweet Water Pearl Buttons, 10c values, card..... 4c

Favorite Bias Tape, 6 yard bolt..... 5c

Never Lost Safety Pins, 10c value, card 6c

4-4, 5-4, 6-4 Black Shoe Laces, pair 4c

Misses' and Children's SHOES

Children's patent or dull leath. Shoes in sizes 3 to 8, $1.75 values, special .. 1.39

Misses' and Children's pat. Baby Doll Slippers, all solid— sizes 8½ to 11, $2.50 val. .. 1.69

Sizes 11½ to 2, $3.00 vaal.. . 1.95

Women's and Men's SHOES

Women's kid Pumps, latest style, $5.00 values, special at 3.85

Men's fine Dress Shoes, button or lace, $5.00 values, special for this sale only ... 3.85

SPECIAL

Men's Hats in the new spring styles and colorings, $3.00 values, special to close at 1.95

SPECIAL

Men's Wash Ties, very highly mercerized, look like silk and wear better, 39c values, special at 25c

SPECIAL
Men's Handkerchiefs

Men's White Hemstitched Handkerchiefs, with neat narrow hem, 10c values, special, each 7c

3 for 20c

SPECIAL

Clark's O. N. T. mercerized Crochet Cotton, in white and ecru, special for this sale only, spool .. 7c

ASCHER'S COSMOPOLITAN THEATRE
HALSTED AND 79th STREETS

Saturday, May 11th
MATINEE 2:15—CONTINUOUS TO 11 15
2.15 to 6 45—All Seats 10c 6 45 to 11 15—Adults 15c, Children 10c

Thomas H Ince presents WILLIAM S. HART "The Tiger Man" An ARTCRAFT Picture

Hurrah, Boys! Hurrah!
Oh, Shinnay! Look Who's Here! Our Old Pal

W. S. Hart
in
'The Tiger Man'

A good old-time Indian fight is one of the features of this thrilling Western Pictures and needless to say the star is right in the middle of everything. The story is one which concerns a band of emigrants travelling to the Far West who become stranded on the desert for lack of water. Hawk Parsons saves them for the sake of the wife of the itinerant minister in the party and then coming to a realization of what he has done, gives the girl back to her husband's arms and himself to the hands of the waiting posse. You will enjoy it to the utmost.

ALSO THE FIRST OF THE CHICAGO PUBLIC SCHOOL PICTURES
Presented for the school children in this district and recommended by Joshua D. Shoup, Superintendent of Schools, City of Chicago. Your picture and the picture of your school may be shown any time so don't miss one of this series. Presented every Saturday. See special announcement in this program.

Also This Day by Special Request
JOHN BUNNY IN ONE OF HIS OLD COMEDIES

Sunday, May 12th
MATINEE 1 30—CONTINUOUS TO 11 15
1 30 to 5.30—All Seats 10c 5.30 to 11 15—Adults 15c, Children 10c

Frank Keenan
In
'Ruler of the Road'

Asleep at the Throttle!

To be asleep at his throttle is the unforgivable crime with a locomotive engineer. One man who slept and a million lives the result. But he had been on duty for eighteen hours during the storm. Did that lack excuse him? It did not. He was fired by the president of the road. He left cursing the iron heart of the boss and swearing that some day he would make him pay. Did he? See.

EXTRA SPECIAL
VAUDEVILLE
Latest CARTOON and LLOYD COMEDY
Added Attraction for Matinee

BRONCHO BILLY IN A GREAT WESTERN PICTURE

The picture will be run at the matinee only and for the benefit of the many little boys and girls who have been asking the management for something exciting.

COME EARLY—DON'T MISS IT

SESSUE HAYAKAWA in "The Honor of His House" A Paramount Picture

Tuesday, May 7th
2 15 TO 11 15—CONTINUOUS
2:15 to 6:45—All Seats 10c
6.45 to 11 15—Adults 15c

I Dare You Read all of This

I know that you will for I made it 50 bet with Nathan Ascher President of the Ascher Amusement Co that the Cosmopolitan Theatre would do a big business—in other words using a theatrical phrase—hold them out at our evening show. That fifty looks good to me so I am going to be foxy and go after it strong. He did not know that I would tell you all about it but as I want you to help me out I am taking you into my confidence. He don't need the fifty half as bad as I do so come on along and help me put one over. I feel sure of your support—so sure that I have ordered a new suit of clothes on the strength of that half a hundred. Your old friend Bruce Godshaw has promised to be on hand to see that I don't cheat. Come on now. Let's all pull together.

Oh! By the way, I forgot to tell you what the show was.

FEATURE No 1
The Honor of His House
A Great Paramount Master Picture by Marion Fairfax

FEATURE No 2
"THE SPIRIT OF THE RED CROSS"
2 Reels of Thrills That Will Make You Glad and Proud that You Are American
FEATURE No 3
THE LATEST GRAPHIC NEWS
FEATURE No 4
A GREAT 2-REEL MACK SENNETT COMEDY
FEATURE No 5
BRUCE GODSHAW
Come out the night. Remember, I am betting on you. Will it be good morning or good night fifty?

Thursday, May 9th
MATINEE 2 15—CONTINUOUS TO 11 15
2 15 to 6 45—All Seats 10c 6 45 to 11.15—Adults 15c, Children 10c

LOIS WEBER
Presents Mary Roberts Rinehart's Famous Novel K under the Picture Title of
"The Doctor and the Woman"

It tell the story of a doctor and a jealous woman with many novel and startling situations revolving around the fact that in the universe it knows no bound it surpasses all obstacles and when true woman love she knows no reason he will all her very soul to accomplish her desire. The role of a woman plays an important part in The Doctor and the Woman. A young doctor to forsake his profession and become a wedded but love crowned his downfall likewise he redeemed through love.

Also This Day
THE LATEST HERCULES TRAVEL PICTURE
AND CHRISTIE COMEDY

Wednesday, May 8th
MATINEE 2 15—CONTINUOUS TO 11 15
2 15 to 6 45—All Seats 10c
6 15 to 11 15—Adults 15c, Children 10c

MABEL NORMAND
IN
"Joan of Plattsburg"

This dainty comedienne is having lots of comedy behind and is making a big hit in real honest to goodness straight comedy drama. Lorin Lawson Brown has confined himself in this story of the little orphan girl who escapes from a school to pit her wit against enemy spies one of whom is the superintendent of the orphanage. As the inspired child who lies from of old heads the vote in the forests Mrs. Normand is a hit the funniest ever—and we are willing to bet another fifty today that you'll agree with us.

Also This Day
THE LATEST HEARST-PATHE NEWS AND SIDNEY DREW COMEDY

MABEL NORMAND in JOAN of PLATTSBURG GOLDWYN PICTURES

Friday, May 10th
MATINEE 2 15—CONTINUOUS TO 11 15
2-15 to 6 45—All Seats 10c 6 45 to 11:15—Adults 15c, Children 10c

Bessie Barriscale
IN
"Within the Cup"

Also latest Pathe News and a good Comedy

BESSIE BARRISCALE in "WITHIN THE CUP" PARALTA PLAYS

Pacifists Preach War in Government Paper

Committee on Public Information Releases War Information Pamphlet to American Public

Washington, D C, May 7 —"Between a worthy war patriotism and a virile peace patriotism, there is no essential difference" These words of Assistant Secretary of Labor, Louis F Post are put at the head of the latest publication of the Committee on Public Information, entitled, "The War for Peace," issued today With these are joined the statement of Dr David Starr Jordan that, "Now that we are in the war, the hortest way out is forward"

The compiler of the publication is Arthur D Call editor of "The Peace Advocate," and secretary of the American Peace Society, the oldest peace organization in the United States The publication may be obtained free by writing to the Committee at 8 Jackson Place, Washington, D C

Mr Call's own position is shown by his statement that, "The supreme duty of every man, woman, and child in America today is, avoiding panics and hatred of persons, to remember the ghastly offenses of a might-worshiping aggressor, and bend every possible effort to win and end this war."

In thirteen sections from as many separate societies or groups are set forth utterances of American friends of peace who support our Government in its righteous war "He who proposes peace now either does not see the stake for which the Allies are fighting or wishes the German military autocracy still to control the destinies of all of us as to peace or war" This is from an address by ex-President William H Taft, now president of the League to Enforce Peace "No one should be permitted to cloak attacks upon his Government or aid to the enemy under the claim that he is exercising freedom of speech Unity throughout the Nation is imperatively necessary during the war—dissension would be disastrous, we must win—and division among us would but prolong the war and increase its cost" So writes William Jennings Bryan, former Secretary of State Among other well known individuals and organizations quoted in this publication are Samuel Gompers, Theodore Marburg, Clarence Darrow, Herbert Hoover, the Carnegie Endowment for International Peace, the World Peace Foundation, the Federal Council of the Churches of Christ in America, and the American Branch of the World Alliance for Promoting International Friendship through the Churches.

War Savings Pledge Week

Parade Chairmen for Various Districts of Chicago

For South Chicago District—Eighth Ward, Mr A. B Schultz, chairman, 9027 Commercial Ave; telephone, South Chicago 227

For North Side District—Lincoln Ave, Irving Park Boulevard and Robey St, Mr O B Conklin, chairman, 3936 Lincoln Ave, telephone, Wellington 11

For Northwest Side—North of Kinzie St. and west of the river, Mr Thomas F. Deuther, secretary Northwest Side Commercial Association, chairman, 1152 North Ashland Ave, telephone, Haymarket 3725.

For Wilson Avenue District—F J Jungen, North Side Commercial Association, chairman, 3810 Broadway, telephone, Wellington 271

For North Avenue—south to Oak St, from Lake to Clybourne Ave., Mr William C. Thiesen, North Avenue Merchants Association, chairman, 624 North Ave; telephone, Lincoln 1729

For North Clark Street—From Belmont Ave north, Mr Chas. J. Scholz, president North Street Business Men's Improvement Assn, chairman, 3232 N Clark St., telephone, Lakeview 1349

For Southwest District—Twelfth St to Drainage Canal, Halsted St to 48th Ave, Mr R W. Dvorak, chairman, 3245 W 23rd St, telephone, Rockwell 5521

For Central West District—Kinzie St south to 12th St, west of river to city limits, Mr Frank A Alden, chairman, 3158 W. 12th St; telephone, Garfield 3950.

For Woodlawn District — From Lake on 55th St to 79th St, west to Western Ave, Mr. John T. Powers, Woodlawn B. M. A., chairman, 1126 E 63rd St.; telephone, Midway 1238 Also includes South Chicago and Roseland districts

For Oakland District—From 22nd St to 55th St, from Lake to State St, Mr H L Lindquist, chairman, 700 East 40th St.; telephone, Drexel 219.

For Crawford Avenue—W. 22nd St north to river, Mr F. H Hitzeman, chairman, 4117 W 26th St; telephone, Lawndale 3808

For Oak Park District—Mr. James Harper, chairman, 1108 North Blvd; telephone, Oak Park 1416.

Wm. S. Hart in "The Tiger Man"

Artcraft Super-Production, One of Great Merit, to Be Shown at Cosmo Theatre Next Saturday

When the history of the vanished frontier, so pregnant of perils and picturesque characters which confronted the pioneers in their march toward the sunset land in the days of gold, finally is written, it will be inevitable that the virile Western characterizations of William S Hart shall exercise a powerful influence upon the historian For keenness of conception, and fidelity to truth, these impersonations are unrivalled, and they are rapidly becoming a standard upon which the popular estimate of these characters may be truthfully based

It is conceded that Mr. Hart's portrayal of unique Western types long since extinct, is as near the real thing as art and historical research can suggest Old pioneers who have seen Mr Hart in his Western pictures, assert that he is the reincarnation of the spirits of the old days of romance which have vanished before the relentless march of civilization. In "The Tiger Man," his latest Artcraft photoplay, which is to be presented at the Cosmo Theatre next Saturday, he presents a new creation, clear-cut as a cameo and as convincing as any which he heretofore has essayed

"The Tiger Man" is a bandit of a type not often seen in pictures He meets his fate in the person of a pretty young woman, the wife of a minister of the gospel He forces her to leave her husband for himself, but when she attempts suicide to escape the horror of his touch, his slumbering soul, steeped in crime, awakens and he is reformed To aid her religious designs he cheerfully surrenders himself to the authorities, but she is unconscious of the great sacrifice he has made in her behalf. The various scenes of the picture are thrilling to a degree, the action rapid and the heart interest is well sustained.

"Within the Cup"

One of the most elaborately produced and interesting photodramas which has been offered to the public in some time, both from the viewpoint of artistic gorgeousness and plot intricacy, is the second Paralta play to feature Bessie Barriscale The title is "Within the Cup," and it will be the attraction at the Cosmopolitan Theatre next Friday

The story is set in Washington Square, that section of New York City which the free-minded artists and authors who inhabit it call their "super world" Miss Barriscale portrays "Thisbe Lorraine," a young American writer, who has lost her faith in life and love since being the victim of deception at the hands of a man she had loved while studying art in Paris Before that time she had been serious; she had had ambitions, her ideals had ruled her existence. But, with her faith gone and her trust broken, she comes to America to live the very life she has detested She becomes known in Bohemian circles as a girl whose life is bubbling with the champagne effervescence of nocturnal New York, a person whose only use for life is living But in refined society she is also admired as a famous and popular author Her dual personality is never suspected.

As a Bohemian, care-free, she meets at a bal masque the celebrated but serious minded mural painter, Le Saint Hammond He sees in her a wonderful vision of love, and she goes to his home He is purely businesslike, but she scorches his soul with her burning passion During the entire evening, even when she is leaving, she refuses to remove her mask Later, in the dignified role of a famous author, she meets Hammond again at a society lawn fete He does not recognize her Both fall in love, but Thisbe, whose faith in love—even her own love—has been wrecked, is afraid to love him She struggles with herself, for she knows she is sincere, but always there is the terrible fear and the awful barrier—the barrier of the past Also she realizes that sometime, somehow, Hammond will learn of her other role in life The events that follow, her struggles with her soul and the tortures of one who loves but is afraid to love, and who is loved but dares not face her happiness, comprises one of the most dramatic productions which has ever been flashed on the screen under the banner of Paralta Plays

Miss Barriscale's acting is superb The naturalness which is one of her greatest assets aids the suspense and dramatic value of the picture She is supported by such talented players as George Fisher and Edward Coxen

Right Now is the Time to Start to Save Our Stamps. They Save You 4 and 8 Per Cent on Double Stamp Days

TRADING STAMPS
You can save from 4 to 8 per cent by saving our Trading Stamps. Now is the time to start, when you can secure such values as are offered in this sale—a remarkable saving indeed

FOLLKIE BROS.

1107-1109 W. 79th Street

NEAR ABERDEEN STREET

SOAP
U. S. Mail Soap, 9 bars for 39c
(With purchase of $1.00 or over)
15c Saved

Special May Clearing Sale all this week. An opportunity to make Substantial Savings on New and Attractime Summer Merchandise.

CORSETS
One lot of Corsets in broken sizes, splendid values, while they last 1.00

BRASSIERS
Shapely Brassiers, front or back close, all sizes, at 69c
Large Ivory Dressing Combs, 75 value, sale price .. 50c
Mennen's Talcum Powder, can 18c
Bias Lawn Tape, sizes, 2, 3, 4, per bolt 8c
Infants' White Silk Poplin Bonnets, 89c value, sale price 59c
Infants' White Wool Serge Coats, sizes 1, 2 and 3, this sale 3.25
Fancy Crib Blankets in purple and blue, this sale 69c
Children's Colored Dresses, 2 to 8 years, while they last 59c

APRONS
Fine values in ladies new Cover-All-Aprons, sizes 36 to 46, this sale 98c

UNDERWEAR
Ladies' Ribbed Union Suits, sleveless, lace bottoms, 36 to 44 ..... 48c
Ladies hemmed top Union Suits, lace or tight knee, 36 to 50, sale price 89c
Ladies' Sleeveless Vests, 36 to 38, this sale 12½c
Infants' Vanta Bands, wool and cotton mixed, this sale 35c
Venta Vests up from 50c
Children's Voile Dresses in light colors, 6 to 14 years, only 1.75
Boys' two piece Wash Suits, light and dark, good values, up from 1.50
Children's all wool Sweaters in gray, navy and maroon, buy now and save big money, $2.75 and 3.00

SKIRTS
Ladies' Muslin Skirts with 9-inch embroider flounce, extra size, $2 value at 1.50
Ladies' Muslin Drawers, extra or regular sizes, special, per pair 35c
Child's Creepers in white dimity, at only 89c
Blue Overalls, with fancy trim, 2 to 6 ..... 59c

DRESSING SACQUES
Ladies' Fancy Colored Dressing Sacques with elastic waists, made up of Voiles and Crepes, very special, this sale 89c

WAISTS
Ladies' White and Colored Voile Waists, all sizes, while they last 1.00
Ladies' Fine Silk Waists, specials for this sale, at up from 2.98

DRESSES
Splendid values in Ladies' & Children's Fancy Gingham Dresses at the lowest prices.

LONG CLOTH
One lot of 50 pieces fine Long Cloth, a special for this sale only 18c
Bleached Shaker Flannel, extra heavy, 27 inches wide, yard 28c
Curtain Scrim, 36 inches wide, plain border, yd. 15c

HOSE
Infants' White Cashmere Hose, 4 to 5½ only, at 35c
Ladies' Out Size Boot Silk Hose in black or white, at per pair 75c
Infants' White Thread Silk Hose, 75c value, sale price.. 59c
Boys' Tear-Proof Hose, fine value, up from 35c
Ladies' White or Black Cotton Hose, good value, per pair 15c

YARN
Pure Wool Knitting Yarn in black or gray, special, per skein 65c
Wool Powder Puffs, each 9c

THE ABOVE IS JUST A FEW OF THE MANY VALUES WE OFFER THIS SALE

SHIRTS
Men's Fine Dress Shirts, made of the very best material for exclusive trade, new and nifty patterns, soft finish and French cuffs.

SPECIAL
$1.50, $1.75, $2.00 and 2.50

NECKWEAR
Large assortment of new Spring Four-in-Hand Ties, latest patterns and values hard to beat.
SPECIAL, 50c, 75c, 85c... 1.00

HATS
Hats for Men and Young Men in Derbys and Soft, new Spring styles and shades, fine values at specially reduced prices.
$2.50 and 3.00

BELTS
Men's Leather Belts, special, 25c, 50c and 75c
Underwear at **Special Reduction.** Men's Balbriggan Shirts and Drawers, 50c value at 39c
Men's Fine Nainsook Athletic Union Suits, special, 75c and 1.25

Special Savings in Furnishings and Shoes This Week.

Men's Fine Shirts and Double Seat Drawers, 75c value, this sale 50c
Men's Fine Union Suits in pure white and ecru, fine value, $1.50 and 2.00

SOCKS
Men's Fine Lisle Socks in black, white and colors, special, 25c and 30c
Men's Black Strong Socks, 25c value, special, 3 pair 50c
Men's Fast Black Cotton Socks, special at 15c
Men's Mesh Union Suits, ecru, special this sale at 75c

CAPS
Men's and Boys' Caps, excellent values for this sale at 50c, 59c and 1.00
Buy now and save $3.00 on our Fine Black Vici and Dark Brown Vici Kid Lace Boots. Exceedingly fine values and specially priced for this sale at 4.95

Ladies' Fine Kid Pumps and Oxfords, fine values at the price we offer, $3.50, $4.50 and 5.00
Misses' and growing girls' Brown Vici Kid Lace Shoes, reduced for this sale to $3.50 and 4.50
Misses' and growing girls' White Canvas Lace Shoes, special sale, $2.25 and 2.50
Misses' and Children's White Canvas Pumps at $1.50 and 1.75
Misses' and Children's White Canvas Button Shoes, special this sale at $1.69 and 1.95
Ladies' House Slippers in Vici Kid, one and two straps, good values at $2.00 and 2.50
Ladies' Fine Kid and Patent Leather Shoes, broken sizes in lace or button, values up to $6.50, this sale 3.00
Infants' Flexible Hard Sole Shoes in Kid and Patent Leather 1.00

SPECIALS IN BOYS' SHOES
Big bargain in boys' strong Button Shoes; buy now and save money. $2.50, $3.00 and 3.50
Boys' Dark Brown and Black English Lace Shoes at a special reduction for this sale, $3.00 and 3.50
Little Boys' & Youths' Tan Scuffer Shoes, good value, this sale, $2.50 and 3.00
Men's Dark Brown and Black Elk Skin Shoes, special while they last, buy now 3.00
Men's Strong Working Shoe in Black and Brown, values up to $6.00, special for this sale 3.50
Men's Fine Dress Shoes at a big saving this sale. English and form last. Up from 3.50
Children's First Quality Tan Barefoot Sandals and Oxfords, strong and durable, 79c to 2.00
When you buy shoes here you save money; we know it.

Removal Sale!

Our Entire Stock of Furniture

must be sold regardless of cost, before May 10, when we move to our new location

7808

S. Halsted St.

50% *Make Your Selection Now, and Save 50 Per Cent*

M. FRANK

743-45-47 W. 79th Street

East of Halsted Street

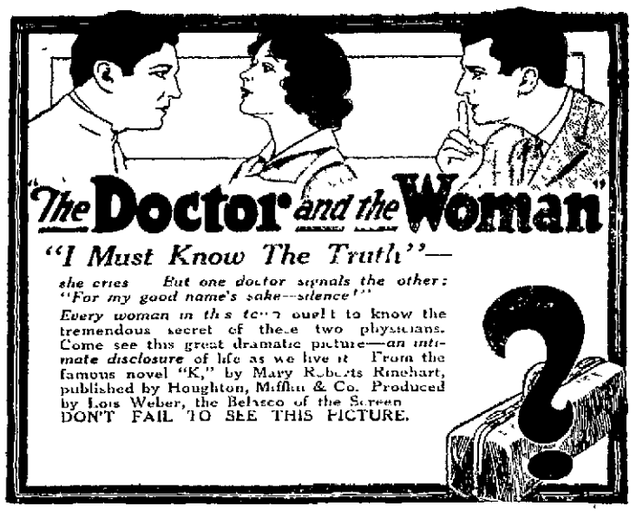

"The Doctor and the Woman"

Who Is K?

Nobody knows He slips into a certain town, works for a small salary at a gas company under the name of K Le Moine, and falls in love with Sidney Page Sidney discourages her boyish admirer, Joe Drummond, and becomes a nurse in a hospital where Dr Max Wilson, a rising young surgeon and a chronic flirt, pays her marked attention, thus exciting the jealousy of another nurse, Carlotta Harrison who, by an exchange of labels, causes her rival to administer the wrong medicine It is K who saves the patient's life by unresting and applying new treatment

Who is K? Carlotta knows, but keeps her secret Learning of Sidney's engagement to Max Carlotta seeks to compromise him by luring him to a roadhouse Joe Drummond follows the couple and shoots the young doctor mistaking Carlotta for Sidney The wound is serious In her desperation Carlotta reveals that K is an expert surgeon, and through her is induced to perform the difficult "Edwardes" operation, which saves the life of Max

Hitting at the Ball.

Jim used to play in 85 His game was fairly good—could putt, approach and cut the ball, was steady with his wood. Then Jim read all the golfer's books, absorbed each written line and found his game was going bad He played in 89. Kind friends essayed to help Jim out—instructed what to do He followed all their kindly tips—and played in 92 And then he cut out the stories—just practiced day and day, with different clubs a-hitting at the ball wherever it lay So Jim now finds an 80 is no track to play at all if he practices plain hitting—just plain "hitting at the ball" Think it over, golfers.—Golfers' Magazine.

LOOK TO ETERNITY.

It were good for man to have some anchorage deeper than the treacherous quicksands of this world, for these drift to and fro in such a way as to baffle all conjecture.—Carlyle

Locomotive Whistles.

Ask each one of a company of fifty people to rise separately and remain standing for one minute. There will be fifty different records, varying from ten to sixty seconds Ask ten workmen each to bring you a short and a long board and you will get twenty different lengths of board These illustrations are used by a railway man to emphasize the necessity of a mechanical device to eliminate the element of uncertainty as to what constitutes a "long" or a "short" whistle by a locomotive, It is not right, he says to trust the safety of a trainload of passengers to a guess upon a guess.—Exchange

First Printed Bible.

The first edition of the printed Bible was sold at 60 crowns per volume to various universities and people of wealth by Dr John Faust in Paris. The purchasers supposed the books were copied by hand. The last of the edition he sold at 20 crowns. With this publication originated the myth of the "printer's devil" When the people, amazed at the rapidity with which the books were produced, searched his office and found a great quantity of red ink which Faust was using liberally they concluded that the devil was helping the publisher, hence the cry was raised, "The devil and Dr. Faust!"—Chicago Journal.

Regarding War Savings Pledge Week

May 11th to 18th, Inclusive

According to our latest report from Washington, Illinois is 26th in line among all the states in the Union in per capita sales of U S Government War Savings Stamps Nebraska heads the list Missouri is second

In order to place Illinois at the top of the list where she belongs, we have set aside one week, May 11th to 18th, inclusive, to secure continuous pledges for the purchase of War Savings Stamps throughout the year During this week we propose to canvass every home, office, factory, store, school, etc, to secure pledges

This work will be carried on by the various women's organizations, boy scouts, school children, bond salesmen, insurance solicitors, and thousands of other volunteer workers We expect to have an army of 50,000 solicitors in the field throughout Chicago and suburbs during that week, to secure pledges for the purchase of War Savings Stamps

In order to inaugurate War Savings Pledge Week properly, we have arranged for Sectional Parades, to be held throughout the City of Chicago and outlying districts through the co-operation of the Business Men's Association of Chicago To handle this work efficiently, the city has been divided up into sections and a parade chairman has been appointed for each section The names of these chairmen are enclosed herewith.

We feel sure that you will agree that Illinois can and must do better than to have 26th place in line in the sale of these Government securities, and we trust that we may have your fullest co-operation in giving this matter wide spread publicity to bring it to the attention of every loyal American living within our territory, to join in the line of march for these parades and in soliciting pledges and signing pledges

It is urgent that this matter be given attention of every loyal resident of Illinois if we are to be able to say that Illinois has done its share in subscribing to its full quota towards the $2,000,000,000 issue of U S Government War Savings Stamps

Very truly yours,

WAR SAVINGS COMMITTEE FOR COOK COUNTY

Mrs Waldemar Ancke organized and chairman of the Ogden Park Auxiliary of the Red Cross Centralia, her father and mother Mr and Mrs W A McCoy in Memphis, Tenn Her two sons Waldemar and Lorraine accompanied her As a token of appreciation and good will the members of the Auxiliary presented Mrs Ancke with a handsome traveling bag to take with her on her journey

It Pays to Save Franks Trading Stamps; 600 stamps are worth $2 in any department of the store. One stamp free with every 10c purchase

FRANK'S

7800-06 South Halsted St.

Great Sale On Apparel

Children's Dresses, Children's Coats, Ladies' Waists, Skirts, Middies, House Dresses and Kimonos, Wednesday, Thursday, Friday and Saturday, May 8th to 11th.

SPECIAL for Wednesday Only
Ladies' Gingham and Seersucker Petticoats, 75c val., special for Wednesday only **50c** (2 limit)

SPECIAL for Thursday Only
Washable Rugs, size 30x54, special **95c**
Size 25 x 48, special **79c**

SPECIAL for Friday Only
1,000 yds. Fine Valenciennes Laces and Insertions, values up to 10c, Friday only **1½c** per yard (2 yd. limit)

SPECIAL for Saturday Only
Ladies' Dress Style Percale Aprons, with belt, regular price $1.25, Special for this Saturday **79c** (2 limit)

GREAT SALE ON WAISTS, $1
50 doz. Ladies' Fine Voile and Organdie Waists, very latest styles, sizes up to 54, values up to $1.50, Special for this sale at **1.00**

Smocked Middies, like cut, $2 value, Special for this sale .. **1.69**
Girl's Middies, age 6, 8, 10, good material, Special **59c**
Ladies' Smocks, hand emb., Special ... **2.50**

KNITTED AND MUSLIN UNDERWEAR
Way Below Regular Prices

Ladies' Union Suits, tight knee or lace bottom, special **35c**
Ladies' shaped Vests, large sizes, special **19c**
Children's Vests and Pants, special **19c**
Ladies' Muslin Petticoats, large embroidery flounce, special **69c**
Ladies' Muslin Pants, embroidery ruffle, special **29c**

KIMONOS AND HOUSE DRESSES
Ladies' Crepe Kimonos, big selection of patterns, special, this sale.... **1.25**
Ladies' Percale or Gingham House Dresses, light or dark colors, all sizes up to 14, special..... **1.50**

LADIES' SILK POPLIN SKIRTS

In gray, navy blue or black, made in very latest style, special **$3.95**

BARGAINS IN MEN'S FURNISHINGS
French Balbriggan Underwear, in short or long sleeve shirts with double seat drawers, regular 75c val., special during this sale (4 limit) at..... **49c**
White Cotton Union Suits, short sleeve and ankle length, regular value 95c, all sizes, special at **69c**
French cuff soft Dress Shirts, $1.00 value, at..... **69c**
Muslin Night Gowns, $1.00 value, at..... **75c**
Pajamas, made of white Pongee cloth, $1.50 value, (2 limit),.at..... **1.15**

Wednesday Only
Boys' Straw and Cloth Hats, in many shapes and patterns, values up to $1.00, special for this day only at..... **59c**
Also odds and ends at **29c**
Boys' Khaki Overalls, 75c value, at..... **59c**

COUPON
Men's Garters, with this coupon **21c** (2 limit)

COUPON
Men's Khaki Handkerchiefs, with this coupon 3 for **25c** (6 limit)

FOOTWEAR SPECIALS
Children's Black Kid Button Shoes, Footform last, with spring heels, sizes 4 to 8, regular $1.75 value, special for this week only at **1.39**
Misses' dark tan lace Shoes, with brown cravenette tops, English walking last, sizes 11½ to 2, a regular $4.00 seller, special this week only **3.39**
Little Gents' Black Calf Button Shoes, substantial leather soles, sizes 9 to 13½, regular $2.50 value, special this week only **1.98**

Boys' black Outing Soles, black calf uppers, with elk soles and heels, like cut, sizes 2½ to 5½, regular $2.50 value, special this week only at **1.95**
Women's tan calf Oxfords, wink tip and new military heel, sizes 3 to 7, real $5.00 value, special this week only **3.95**
Special for Thursday Only—Women's Herrick Comfort Shoes, button or lace, plain or tipped toes, leather or rubber heels, hand turned soles, regular $3.50 value, special Thursday only at **2:95**

DOUBLE STAMPS EVERY TUESDAY AND THURSDAY

CHILD'S DRESSES

Girls' Gingham Dresses, age 6 to 14 years, newest styles, Special **1.50** and **1.95**

Child's Gingham Dresses, age 2 to 6, 75c value **59c**

WHITE DRESSES

Misses' White Voile Dresses, age 6 to 14, lace trimmed, $5.00 value, Special **3.45**

Misses' fine Organdie Dresses, age 6 to 14, latest style, beautifully trimmed, $6.00 value, Special **4.95**

REDUCED PRICES on CHILDREN'S COATS

Let Tim Fit You Out

YOUNG MEN and men who stay young will find our furnishings will give their appearance just the right touch of class and niftiness.

Panama and Straw Hats, Porous Athletic Underwear, Cheney Silk Neckwear Manhattan and Wilson Shirts

A Weldon Made Suit at $35 and up is sure to give satisfaction.

TIM WELDON

TAILOR and FURNISHINGS
7823 Halsted St.
Open Evenings

EVERYBODY'S WANTS

PIANOS TUNED OR POLISHED
Expert Repairing
All Work Guaranteed
$1.50
Phone Stewart 4425
EMIL KIESLING 7330 Lowe Ave
For Sale, Nearly New Piano Cheap
Also Organ for $20, will make terms

BLACK & HAYDEN
Jobbers and Wholesale Dealers
Wall Paper, Paints, Brushes, Oils
Varnishes, Window Glass
and Room Mouldings
7837 Halsted St. Stewart 525

GUTTERS, DRAINS, DOWNSPOUTS
Now is the time to get them in shape — before the rainy season really starts.
JOHNSON FURNACE WORKS
Skylights, Cornices and all kinds of Tinners Work
751 West 79th Street
Phone Stewart 1048

Stern & Bender

7839-41 S. Halsted Street Telephone Stewart 3315

REGULATIONS by the U. S. Food Administrator are for the benefit of us all, and some must be inconvenienced a little in order that none be deprived. But you should wor It's only a little while, and even if it's a little trouble, it has done you a world of good. For instance, it has kept your sugar and flour prices down, shown you how to save by buying Thrift Stamps and Liberty Bonds.

Staple Groceries and Provisions

Carnation Milk, can	12c	H. & H. Carpet Cleaner	15c
Armour's Grape Juice, pints	21c	Green Peas, Scotch, lb.	14c
Armour's Grape Juice, quarts	41c	P. & G. Bob White Soap, bar	5c
Salmon, fine pink, tall can	19c	Liquid Veneer, 50c size	41c
Salmon, finest pink, tall can	22c	Campbell's Soup, can	10c
Good Luck Margarine, lb.	32c	Red Cross Sphagetti or Macaroni, pkg.	8½c
Douglas Oil, pint	36c	Catsup, large bottle	21c
Mazola Corn Oil, pint	36c	Classic Soap, bar	4½c
Cream of Nut Margarine, lb.	31c	Pillsbury's Bran, pkg.	13c
Swift's Premium Margarine, lb.	31c	Olives, full quarts	30c
Libby's Milk or Pet, can	12c	Toilet Paper, large rolls, 2 for	15c
Wesson Oil, pint	41c	Lima Beans, lb	17c
Cornmeal, yellow or white, lb.	6½c	Liquid Veneer, 25c size	21c
Red Beans, No. 2 size, can	12c	Pinto Beans, lb	12c
Kreame Krisp, full lb.	30c	Olives in Mason jars, jar	25c
Ripe Olives, large can	25c	Lighthouse Powder, pkg	5c
Ripe Olives, small can	10c	Toilet Paper, small rolls, 7 for	25c
Rice Flour, lb.	11c	Wax Lunch Rolls, 3 for	10c
Corn Flour, lb.	9c	Worcestershire Sauce, John Bull, bottle	12c
Barley Flour, lb.	7½c	Tomato Puree, can	9c
Pineapple, No. 1 cans	15c	Navy Beans, finest hand picked, lb	17c
Kitchen Klenzer, can	4c	Split Peas, lb	12c
Spaghetti, Savoy, cans, each	10c	Barley, Pearl, lb	12c
Pancake Flour, Aunt Jemima's, pkg	12c	Baker's Cocoanut, in cans	10c
Pancake Flour, King's, pkg	10c	Sauerkraut, large cans	15c
Pineapple, No. 3 cans, sliced, each	25c	Baked Beans, No 2 size	15c
Pineapple, No. 2 cans	20c	Kirk's Olive Soap, 3 for	25c

Meats

WEDNESDAY, MAY 8th

Veal Stew, lb.	22c
Veal Chops, lb.	32c
Pickled Californias, lb	25c
Pickled Spareribs, lb	18c
Fresh Chopped Beef, lb	24c

THURSDAY, MAY 9th

Leaf Lard, lb	27c
Smoked Butts, lb	35c
Smoked California Hams, lb.	25c
Beef Tenderloin, lb	32c

FRIDAY, MAY 10th

Halibut Steak, lb	30c
Fresh Herring, lb	15c
Irish Mackerel, ¼ lb each	18c
Salted Codfish, lb	25c

And all kinds of other fresh and smoked Fish at lowest prices.

SATURDAY, MAY 11th

Veal Shoulder Roast, lb	25c
Veal Breast, lb	22c
Veal Loin or Leg, lb	30c
Best Native Pot Roast, lb	28c
Best Native Rib Roast, lb, 32c and	30c
Home-Made Pork Sausage, lb	30c
Beef Tenderloin, whole lb	32c
Cal. Hams, smoked, lb	24c